

RIGHT-OF-WAY Rules

All vehicles must follow right-of-way rules to safely cross intersections. Right-of-way helps you decide who goes first at an intersection.

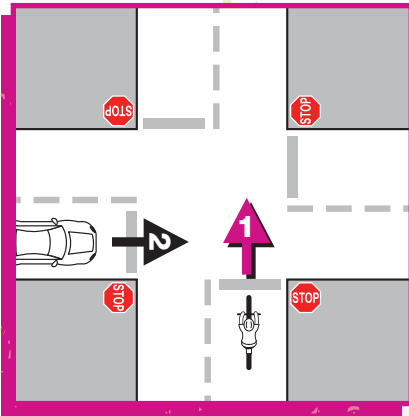

Base Rule:

First to Stop = First to Go.

The first vehicle at the intersection goes through the intersection first.

If base rule doesn't apply:

Farthest Right Goes First.

When two vehicles get to the intersection at the same time, the vehicle on the right goes first; it has the right-of-way.

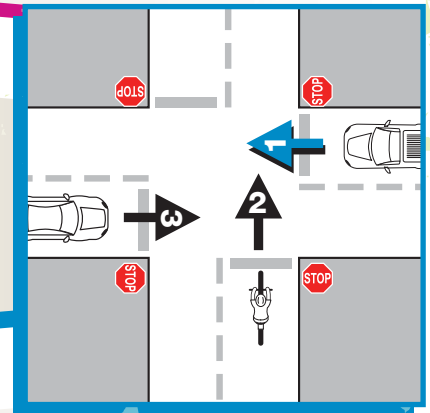

If neither the base rule or furthest right rule apply:

Straight Traffic Goes First.

When two vehicles are directly across from each other, and one is turning left, the one that is going straight goes first.

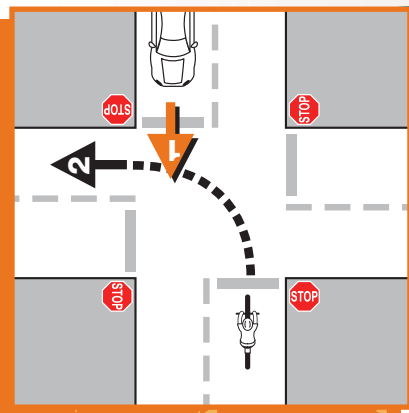

When in Doubt, Bail Out.

This trumps all rules.

Even if you have the right-of-way, if for any reason you feel uncomfortable or that your safety is threatened, let the other traffic go ahead. Your safety always comes first.